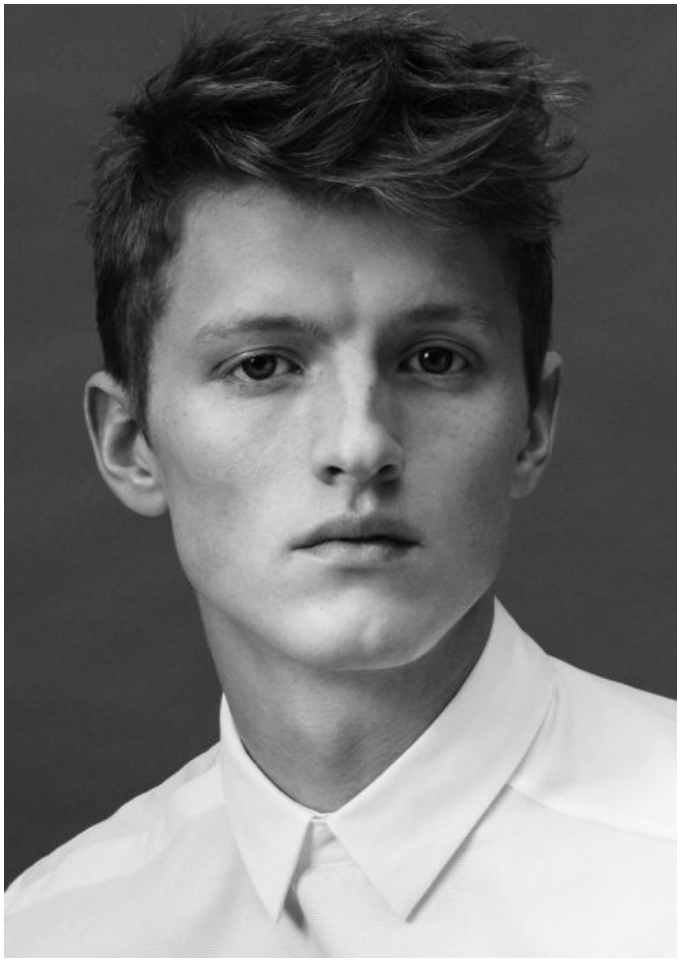

adidas

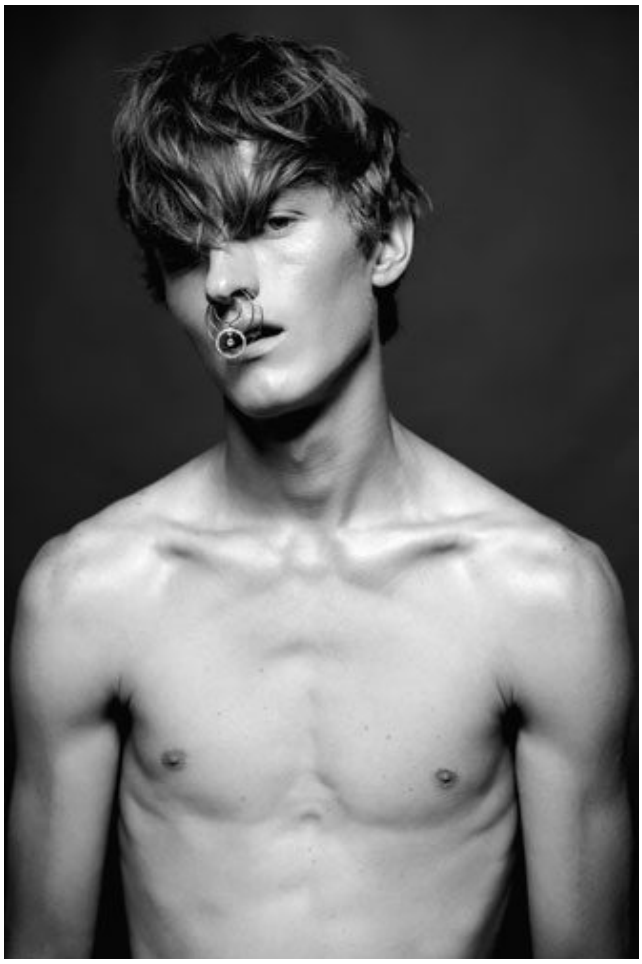

Nella pagina a fianco: T-shirt con collo a lupetto in piqué di cotone, **Hermès**.
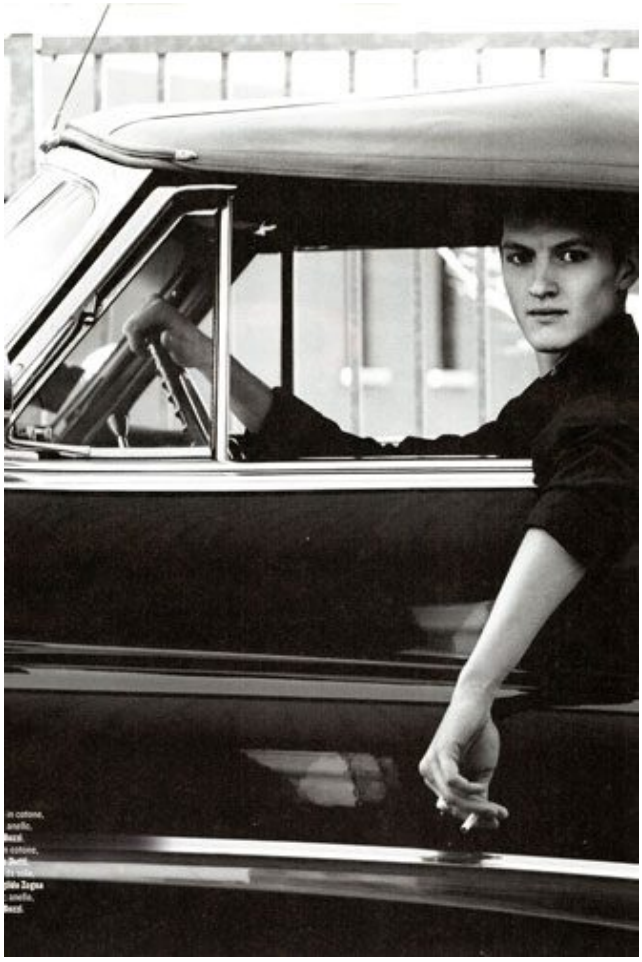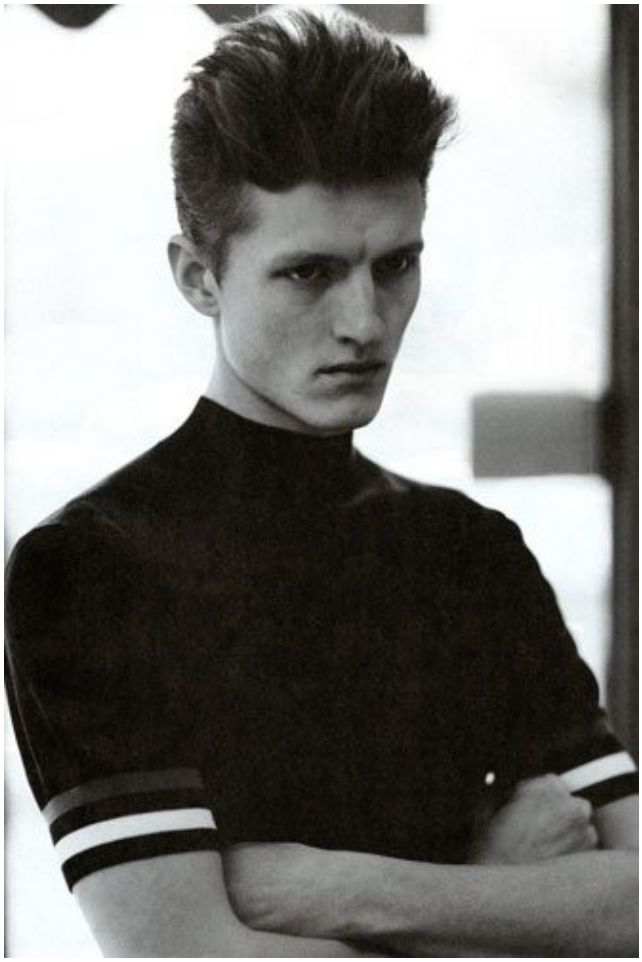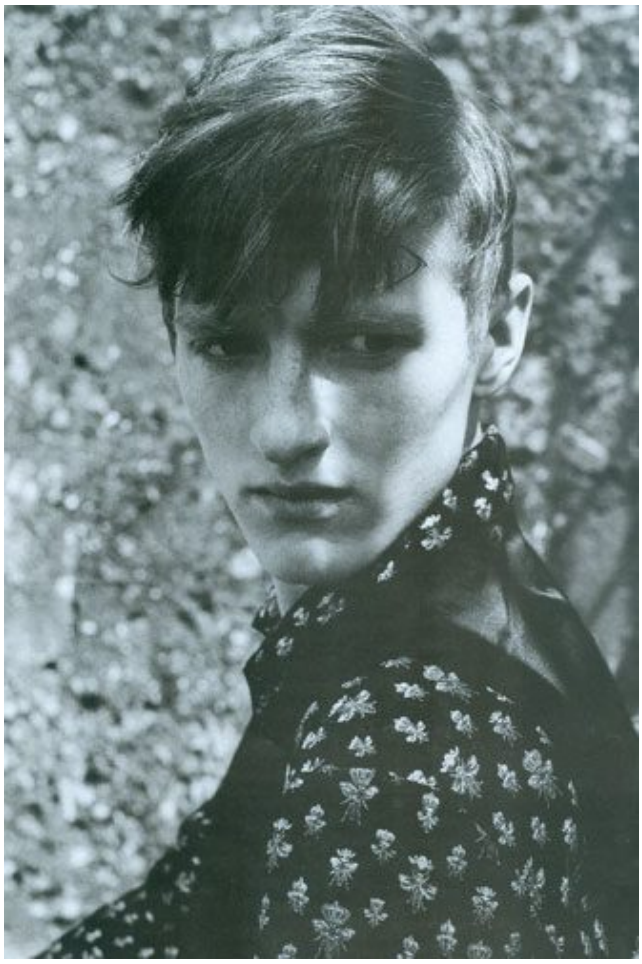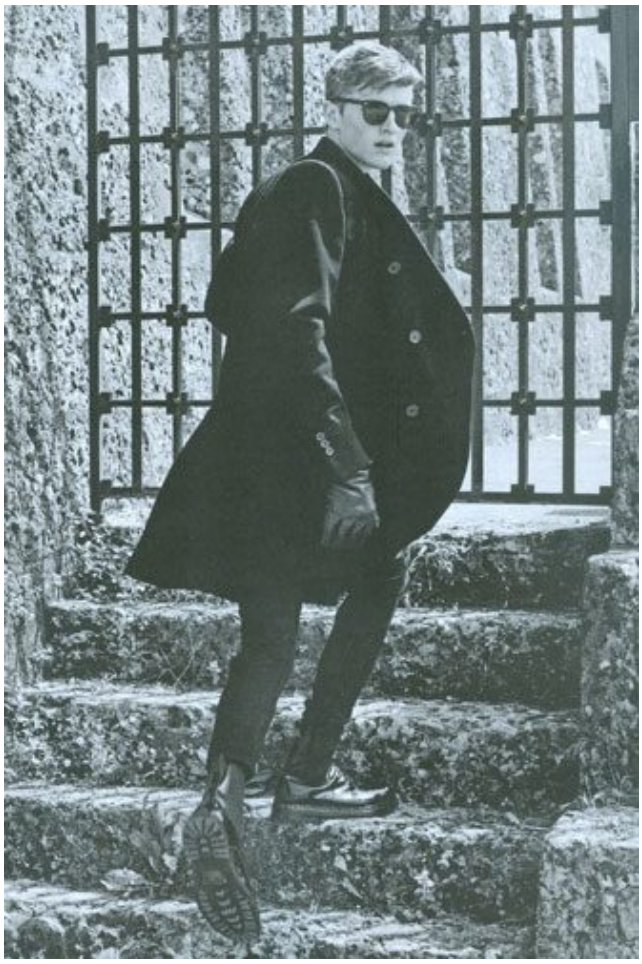
Giacca in pelle, mocassini, tutto **Tod's**; camicia stampata, **Acne**; T-shirt, **Acne Studios**; pantaloni, **Incotex**; occhiali da sole, **Web Eyewear**; cintura, **Orciani**; anello, **Manuel Bozzi**; calze, **Calze Red**.